

FARRIS, HANSEN & ASSOCIATES, INC.

ENGINEERING — ARCHITECTURE — SURVEYING
7 RIDGWAY COURT — P.O. BOX 437 — ELKHORN, WISCONSIN 53121
PHONE: (262) 723-2098 FAX: (262) 723-5886

LOT 25 OF EDGEWOOD HILLS

LOCATED IN THE SW 1/4 AND THE SE 1/4 OF THE NE 1/4 AND
NE 1/4 AND THE NW 1/4 OF THE SE 1/4 OF SECTION 26, T2N, R17E,
TOWN OF GENEVA AND CITY OF LAKE GENEVA, WALWORTH COUNTY, WISCONSIN

— WORK ORDERED BY —
SCHAUDER HOMES
4115 US HWY 51 NORTH
JANESVILLE, WI. 53545

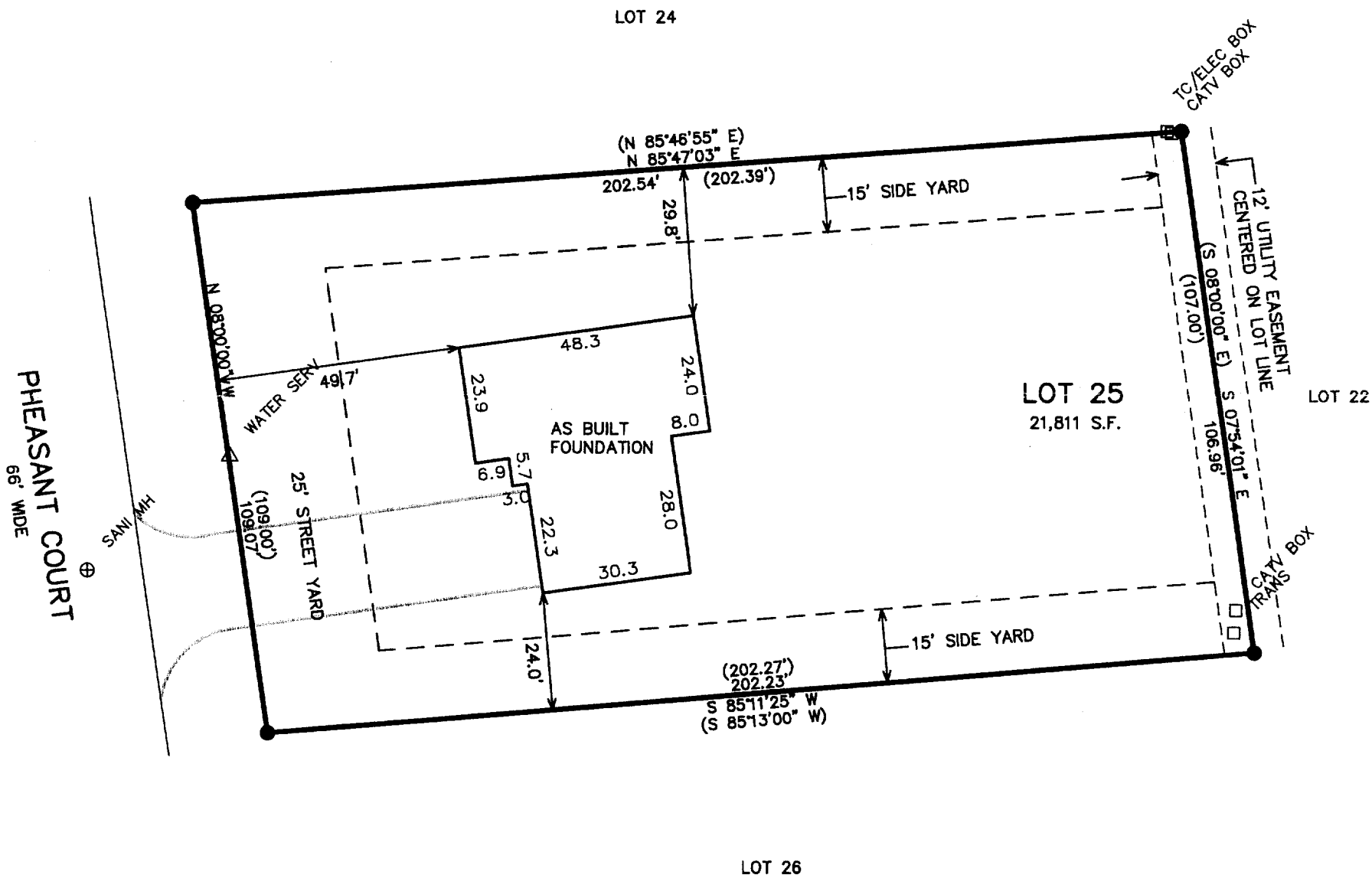
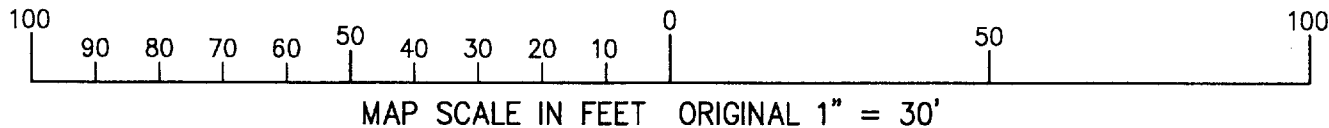
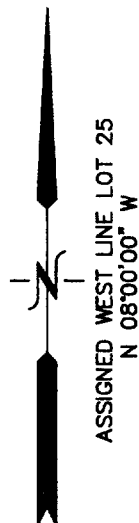

LEGEND:

- = FOUND IRON REBAR
- (XXX) = RECORDED AS

NOTE: COPIES OF THIS MAP TO WHICH THE FOLLOWING CERTIFICATE WILL APPLY SHOW SURVEYOR'S ORIGINAL SEAL AND SIGNATURE IN RED INK. COPIES BY ANY OTHER MEANS MAY HAVE ALTERATIONS WHICH DO NOT REPRESENT THE SURVEYOR'S WORK PRODUCT.

I HEREBY CERTIFY THAT THE ABOVE DESCRIBED PROPERTY HAS BEEN SURVEYED UNDER MY DIRECTION AND THAT THE ABOVE MAP IS A TRUE REPRESENTATION THEREOF AND SHOWS THE SIZE AND LOCATION OF THE PROPERTY, ITS EXTERIOR BOUNDARIES, THE LOCATION OF ALL VISIBLE STRUCTURES, AND DIMENSIONS OF ALL PRINCIPLE BUILDINGS THEREON, BOUNDARY FENCES, APPARENT EASEMENTS, ROADWAYS, AND VISIBLE ENCROACHMENTS, IF ANY. THIS SURVEY IS MADE FOR THE USE OF THE PRESENT OWNERS OF THE PROPERTY, AND ALSO THOSE WHO PURCHASE, MORTGAGE, OR GUARANTEE THE TITLE THERETO WITHIN ONE YEAR FROM THE DATE HEREOF.

DATED: 07/02/02

Peter S. Gordon
PETER S. GORDON R.L.S. 2101

REVISED 10-24-02
TO SHOW SIZE & LOCATION OF
PROPOSED IMPROVEMENTS

REVISED 10-28-02
TO CHANGE LOCATION OF
PROPOSED IMPROVEMENTS

REVISED 12-02-2002
TO SHOW SIZE & LOCATION OF
FOUNDATION AS BUILT

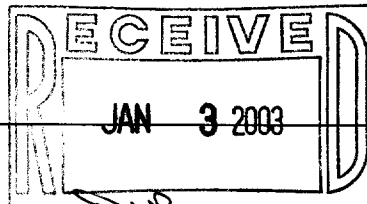

PROJECT: 6067
DATE: 07/02/02
SHEET 1 OF 1